

NORTH ELEVATION

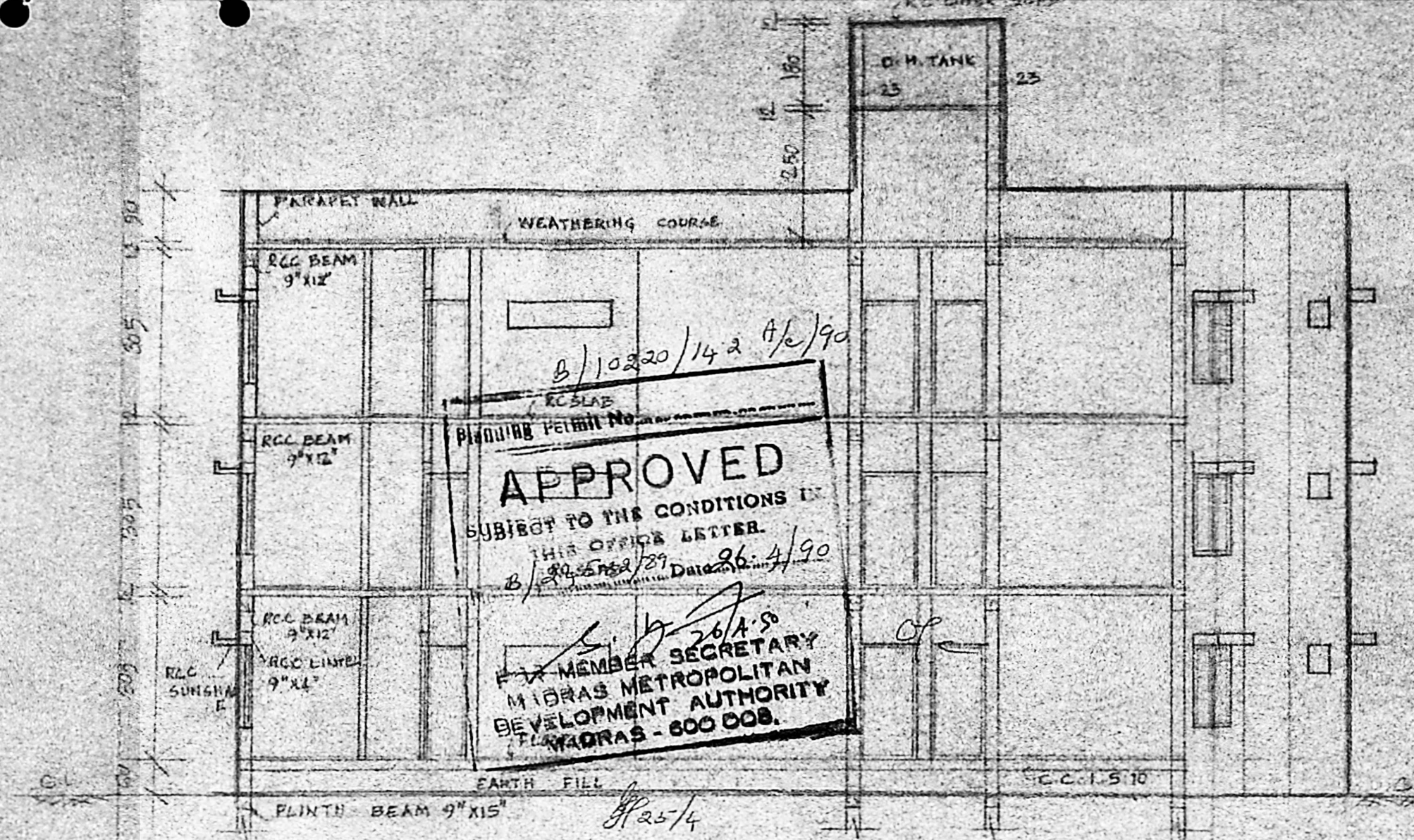

CROSS SECTION AT BB

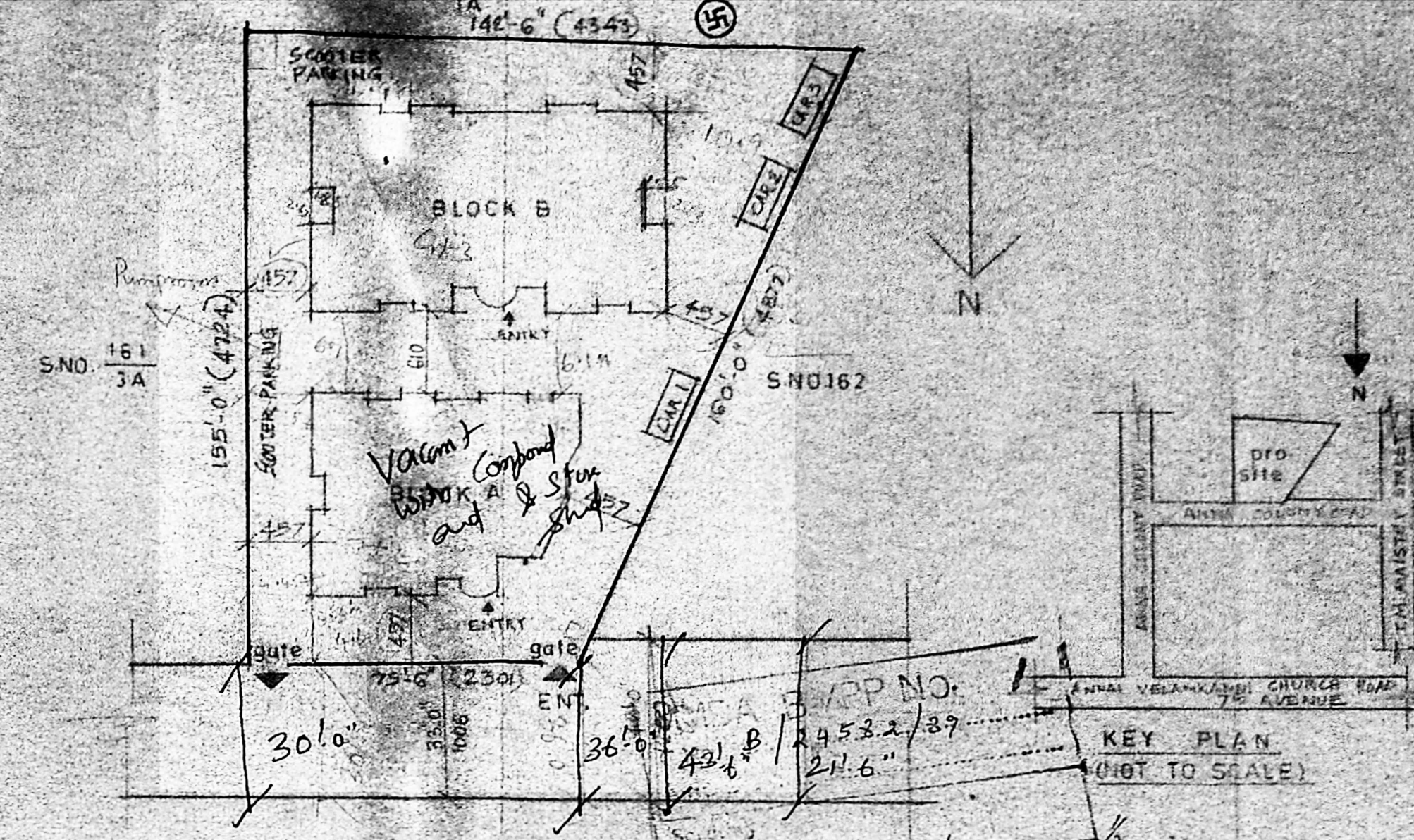

SITE PLAN

STATEMENT OF AREA SQ.M	
SITE AREA	1570
PLINTH AREA	
IN GROUND FLOOR	247
IN FIRST FLOOR	247
IN SECOND FLOOR	247
TOTAL	741
BLOCK B	
IN GROUND FLOOR	352
IN FIRST FLOOR	352
IN SECOND FLOOR	352
IN THIRD FLOOR	352
TOTAL	1408
TOTAL	2149

PLOT COVERAGE $\frac{(247+352)}{1570} = 0.382$
 ACTUAL F.A.R. $\frac{2149}{1570} = 1.369$

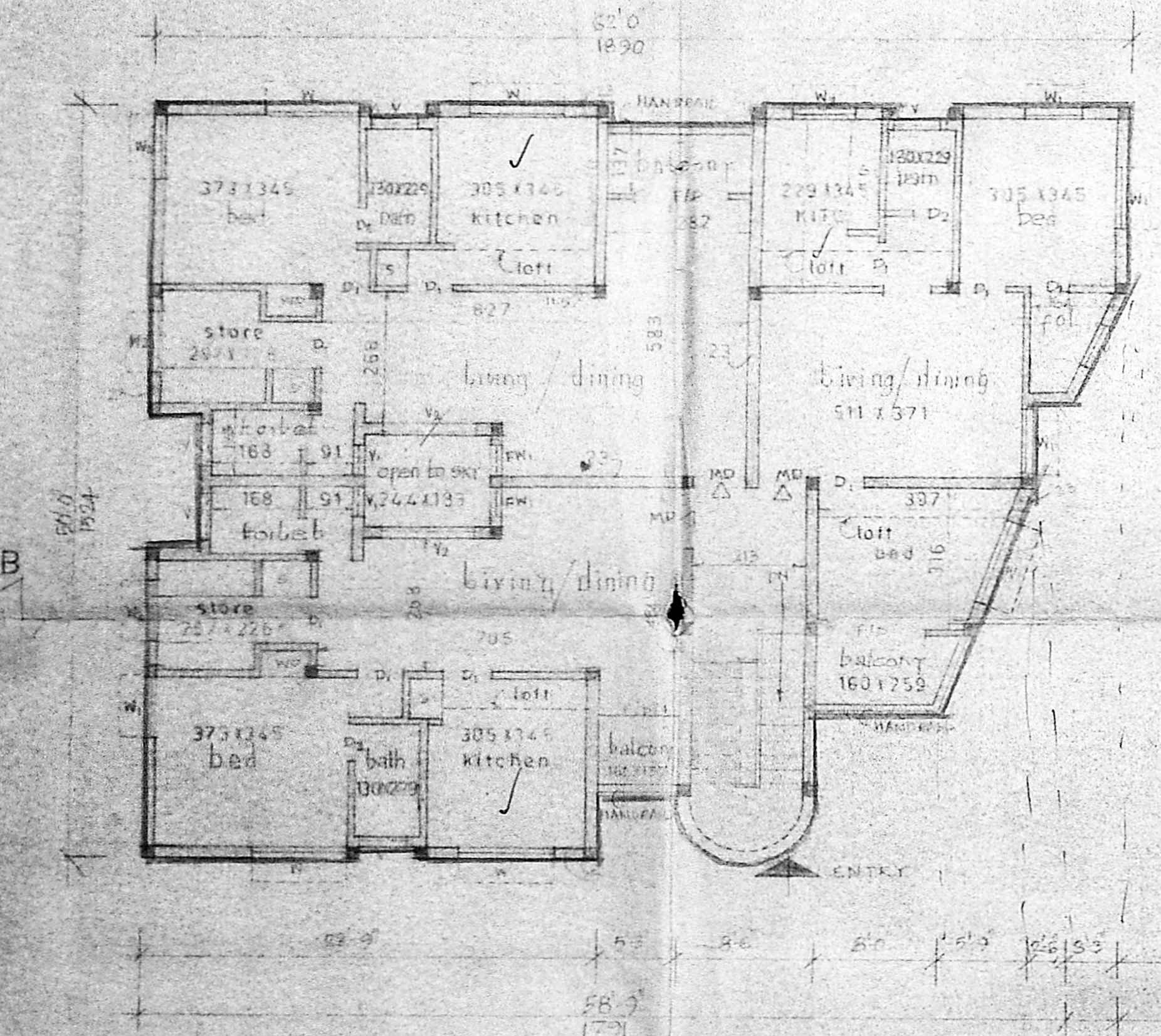

GROUND FLOOR PLAN (BLOCK A)

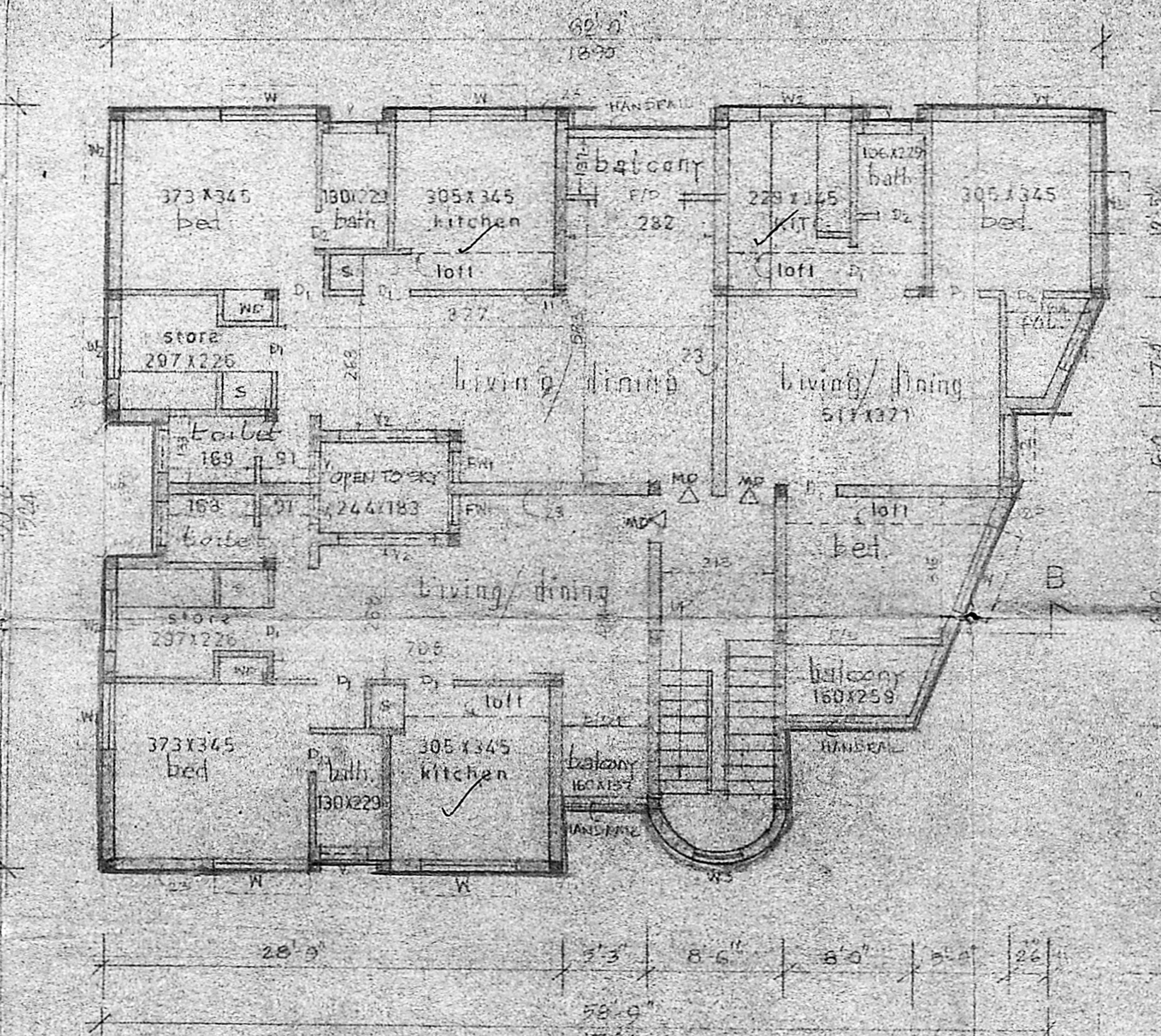

FIRST & SECOND FLOOR PLAN (BLOCK A)

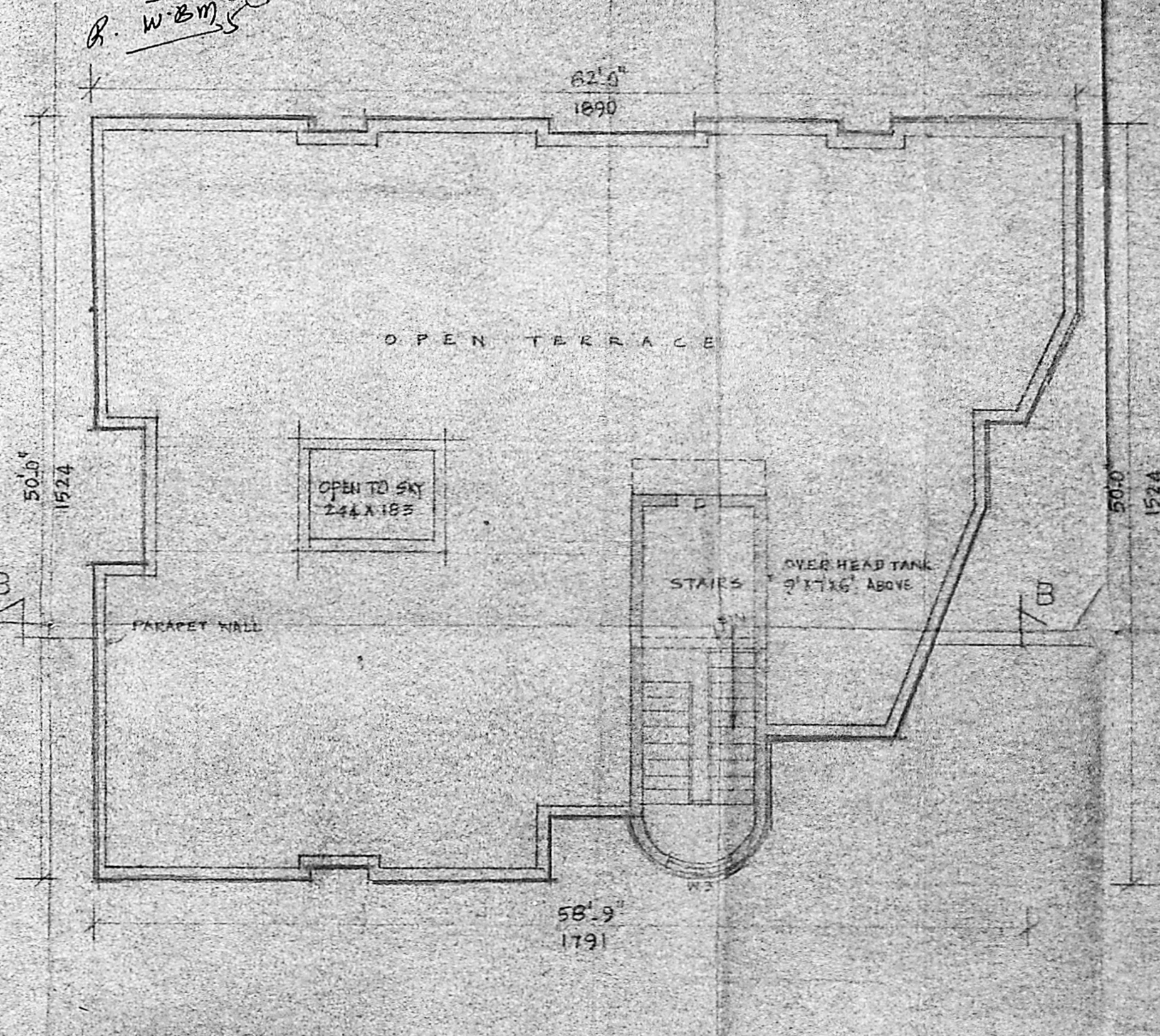

TERRACE FLOOR PLAN

- SPECIFICATIONS**
- 1 Sand filling in foundation for clayey soil.
 - 2 Foundation concrete in cm 15:10 with 5mm stone jelly
 - 3 All brick work using 3" stock bricks in cm 15.
 - 4 All R.C.C work 1:2:4 with steel rods.
 - 5 Flooring with cc 1:5:10 and finished with cm 14, 12mm thick over subgrade of sand fill.
 - 6 All plastering in cm 14, 12mm thick.

- WEATHERING COURSE**
- 1 Weathering course with 75 mm brickjelly i.e. 1:2 and one layer of flat tiles laid in cm 13
 - 2 Colour wash 3 Coats for walls
 - 3 All wood & iron work to be painted with one coat of primer & two coats of enamel paint

- JOINERY DETAILS:**
- | | | | | |
|-------------------|----|-----------|----------------------|--------------|
| TW paneled door | MD | 1.2 x 2.1 | Glazed vent/hator V2 | 1.2 x 0.5 |
| TW door | D1 | 0.9 x 2.1 | (high level) | |
| TW door | D2 | 0.6 x 2.1 | Folding door | FD 1.6 x 2.1 |
| Folding door | FD | 2.6 x 2.1 | French window | FW 0.6 x 1.6 |
| TW glazed window | W | 1.2 x 1.5 | Window | W3 0.9 x 1.2 |
| TW door | W1 | 1.2 x 1.2 | | |
| TW door | W2 | 1.2 x 0.9 | | |
| glazed ventilator | V | 0.9 x 0.5 | | |
| do | V1 | 0.6 x 0.5 | | |

- ARCHITECTS AND ENGINEERS**
 D. ANANTHARAMAN AND ASSOCIATES,
 133, LLOYDS ROAD, MADRAS 86.
- (Signature)*
 ANANTHARAMAN
 D. E. (CIVIL) & ANCE.
 REGISTERED ARCHITECT
 NO. 643
 IND. ENGINEERING
- LICENSED SURVEYOR

ARCHITECTS AND ENGINEERS
 D. ANANTHARAMAN AND ASSOCIATES,
 133, LLOYDS ROAD, MADRAS 86.

(Signature)
 ANANTHARAMAN
 D. E. (CIVIL) & ANCE.
 REGISTERED ARCHITECT
 NO. 643
 IND. ENGINEERING

SCALE 1:100
 DATE 12/12/1989

(Signature)
 H. Praveen

SIGNATURE OF OWNER

PROPOSED FLATS AT S.NO. 161/1 PART & 161/3A PART, THIRUVANMIYUR VILLAGE, CHENGLEPET DISTRICT, DVN. NO.

DESIGN OF SEPTIC TANK WITH UP-FLOW FILTERS

B/10220/142 c/c/90
 A.C. COM
 Planning Permit No. **APPROVED**
 SUBJECT TO CONDITIONS IN PIPE
 No. B/34532/29 Date 26.4.90
 S. J. 26.4.90
 FOR M. ANAND SECRETARY
 MADRAS METROPOLITAN
 DEVELOPMENT AUTHORITY
 MADRAS - 600 008.

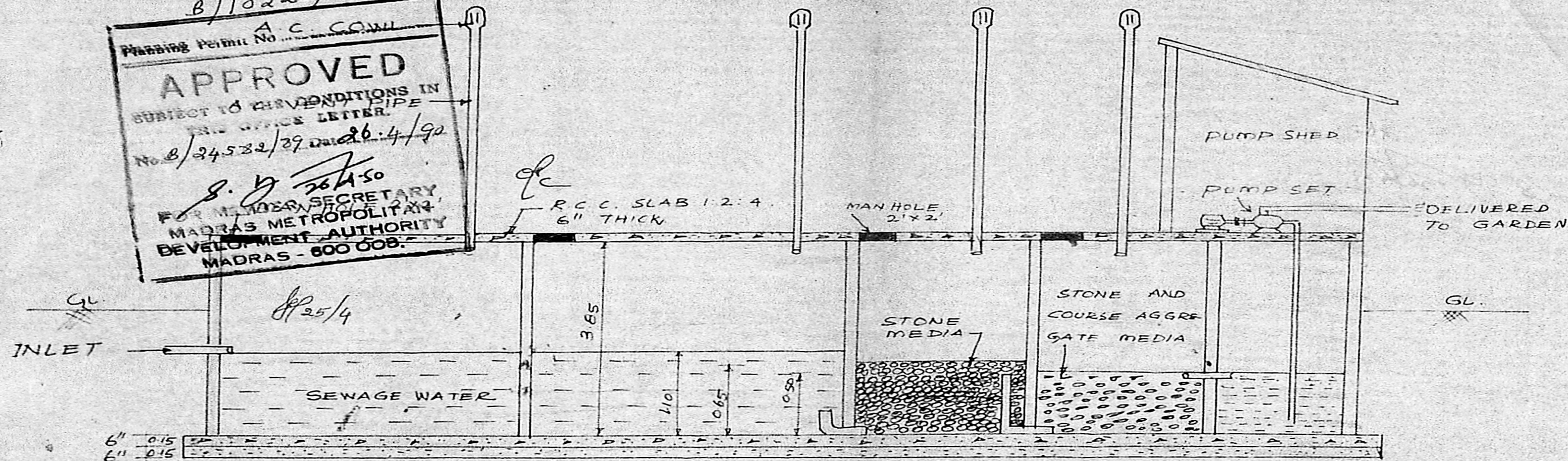

SECTION - AA

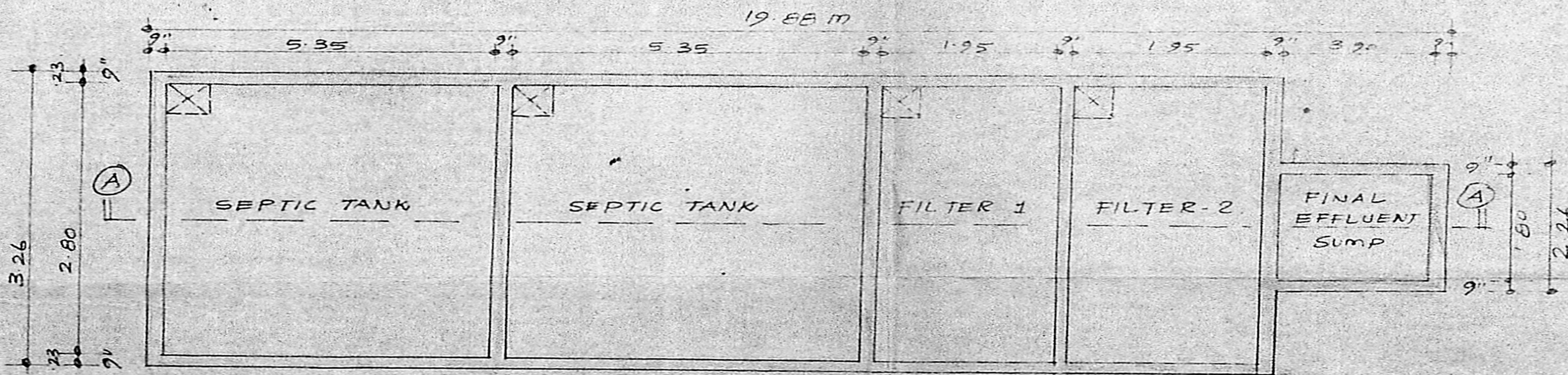

PLAN

PLAN SHOWING THE PROPOSED CONSTRUCTION OF SEPTIC TANK WITH UP-FLOW FILTERS FOR THE RESIDENTIAL COMPLEX AT R.S. NO. 161/1 Pt & 3 Pt. OF THIRUVANMIYUR VILLAGE MADRAS.

SCALE: 1 : 100

M. par
 SIGNATURE OF OWNER

Anantharaman

G. ANANTHARAMAN
 B. E (CIVIL) G. D. ARCH.
 A. I. T. A., A. I. A. A.
 REGISTERED ARCHITECT
 AND CONSULTING ENGINEER

LICENSED SURVEYOR

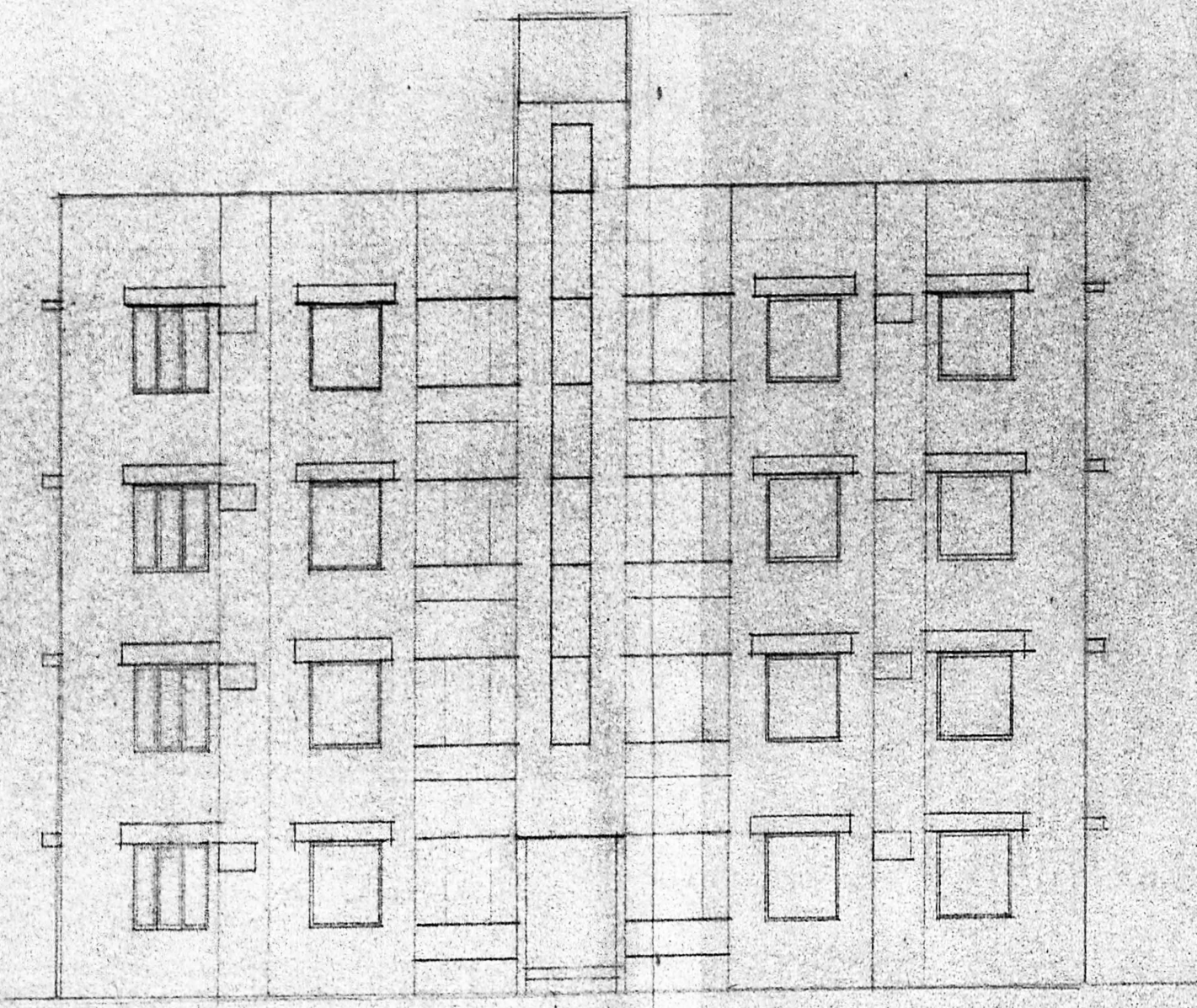

NORTH ELEVATION

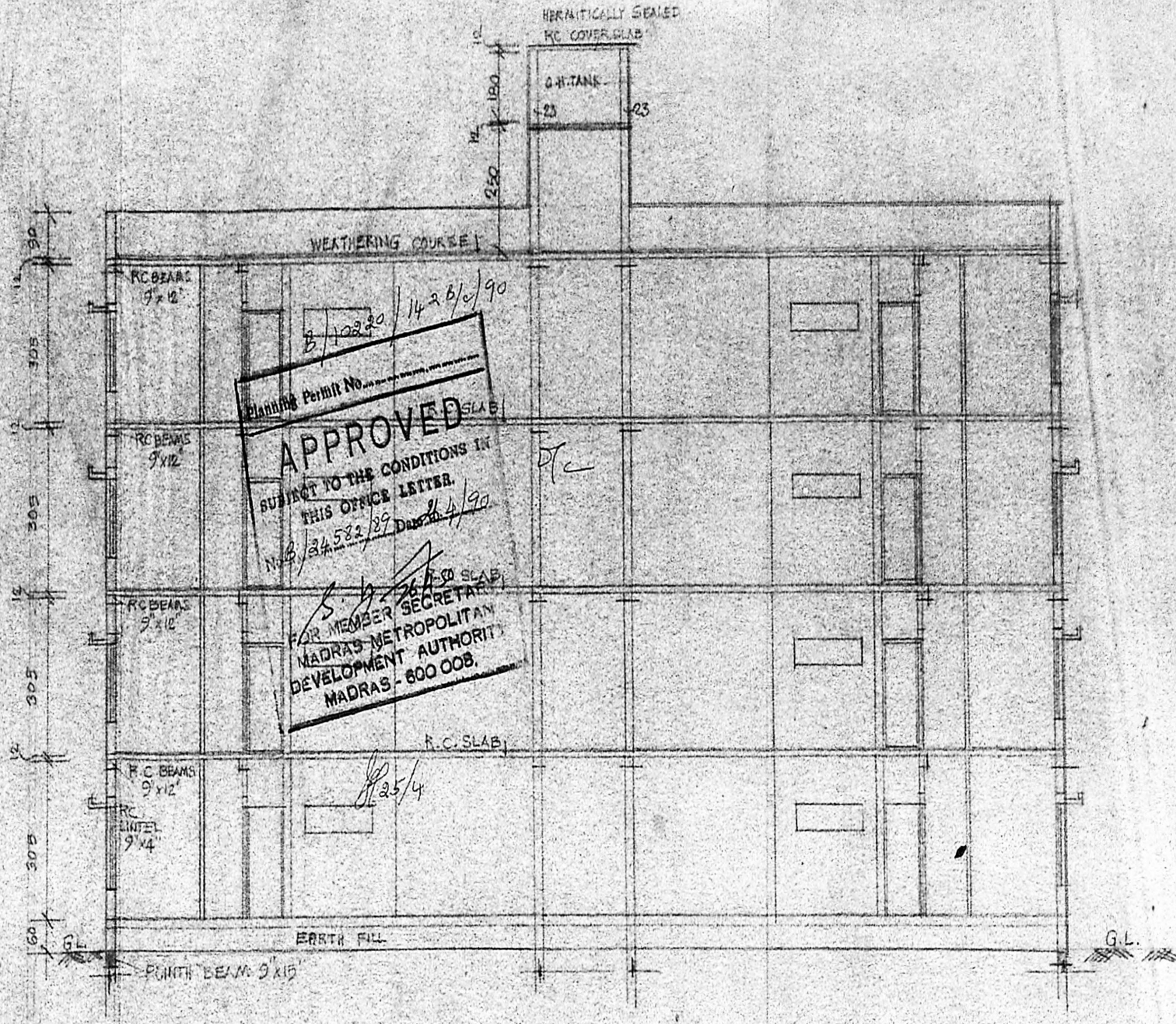

CROSS SECTION AT A-A

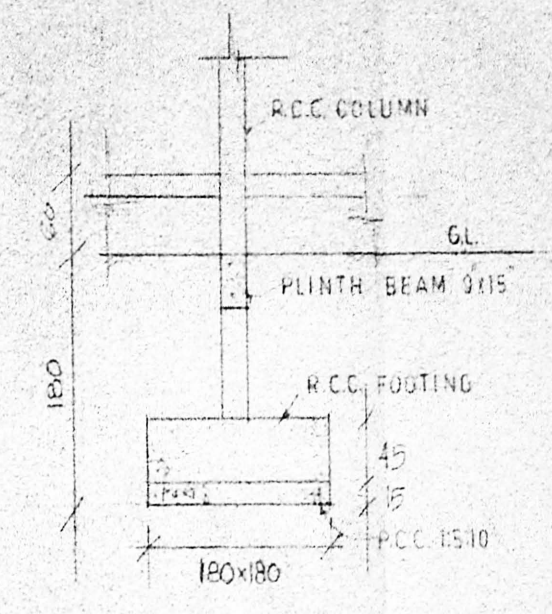

TYPICAL FOUNDATION DETAIL
(1/50)

MMDA (B)/PP No. 1
 C.No. B. 24.532/87
 Part I
 Part II

A.P. 90 DP

Handwritten signature

A. ANANTHARAMAN
 B.E. (CIVIL) & ARCH.
 A.I.T.A., A.C.A.A.
 REGISTERED ARCHITECT
 AND CONSULTING ENGINEER

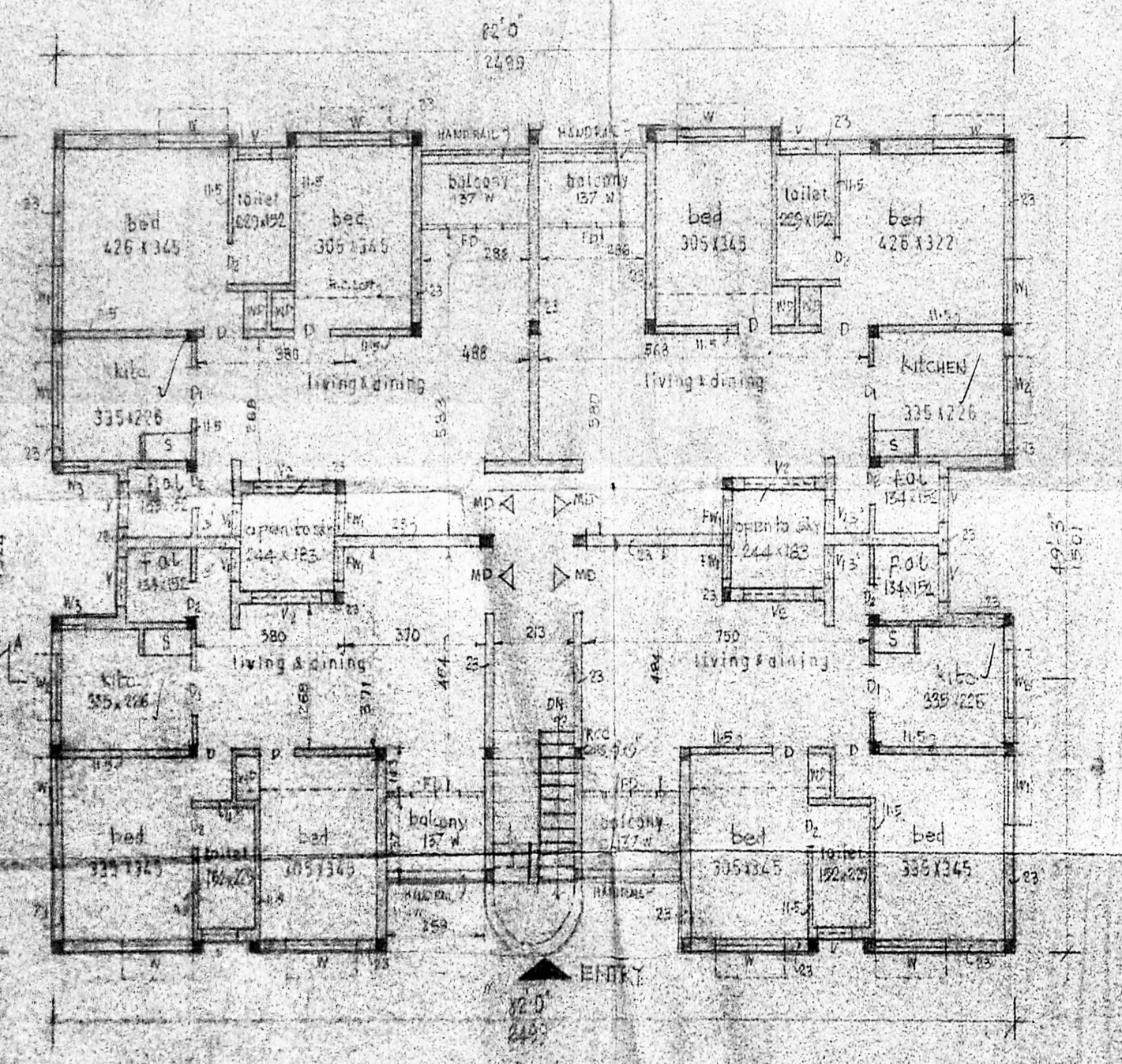

PLAN OF GROUND FLOOR (BLOCK B)

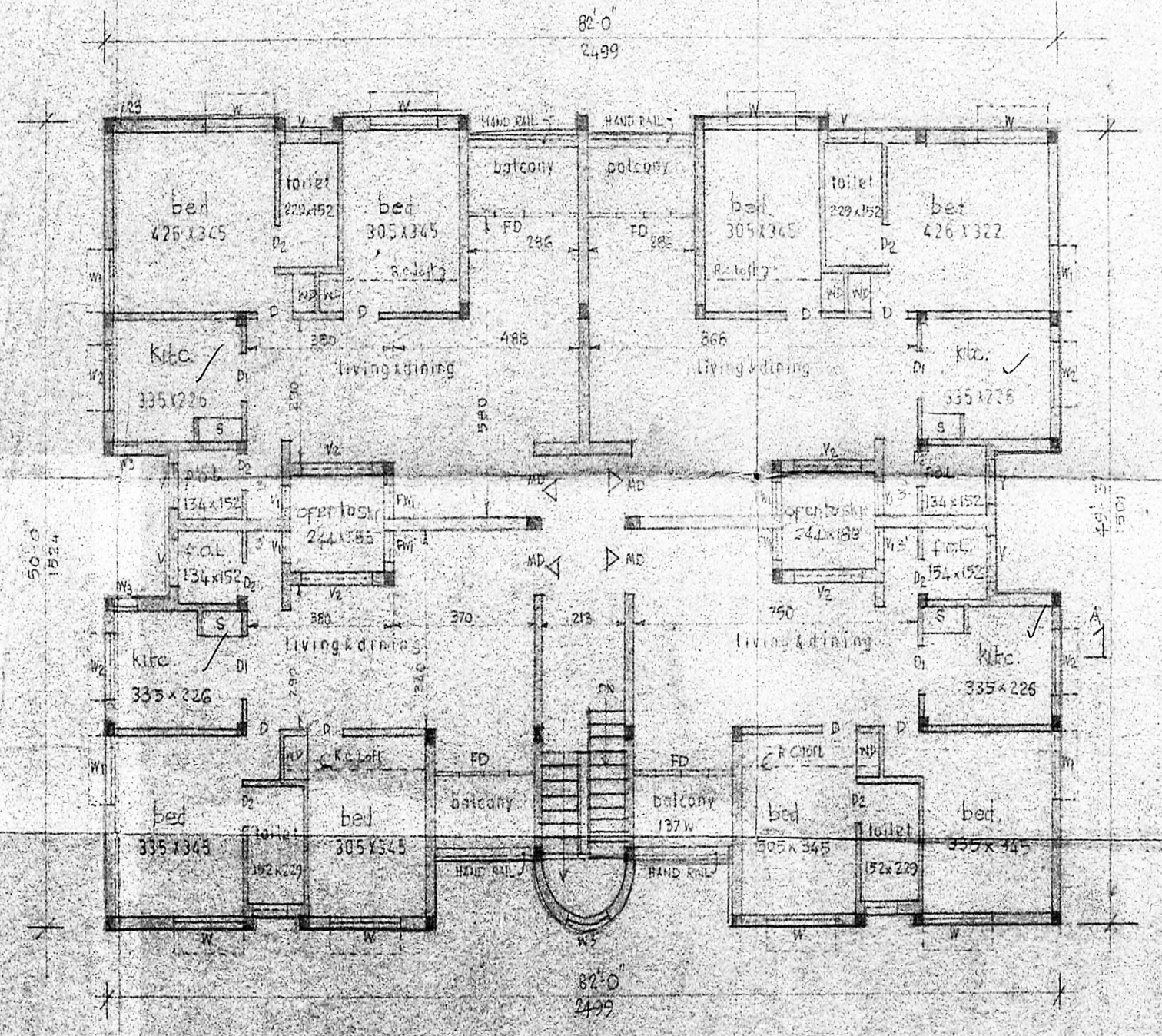

PLAN OF 1ST & 2ND FLOORS (BLOCK B)

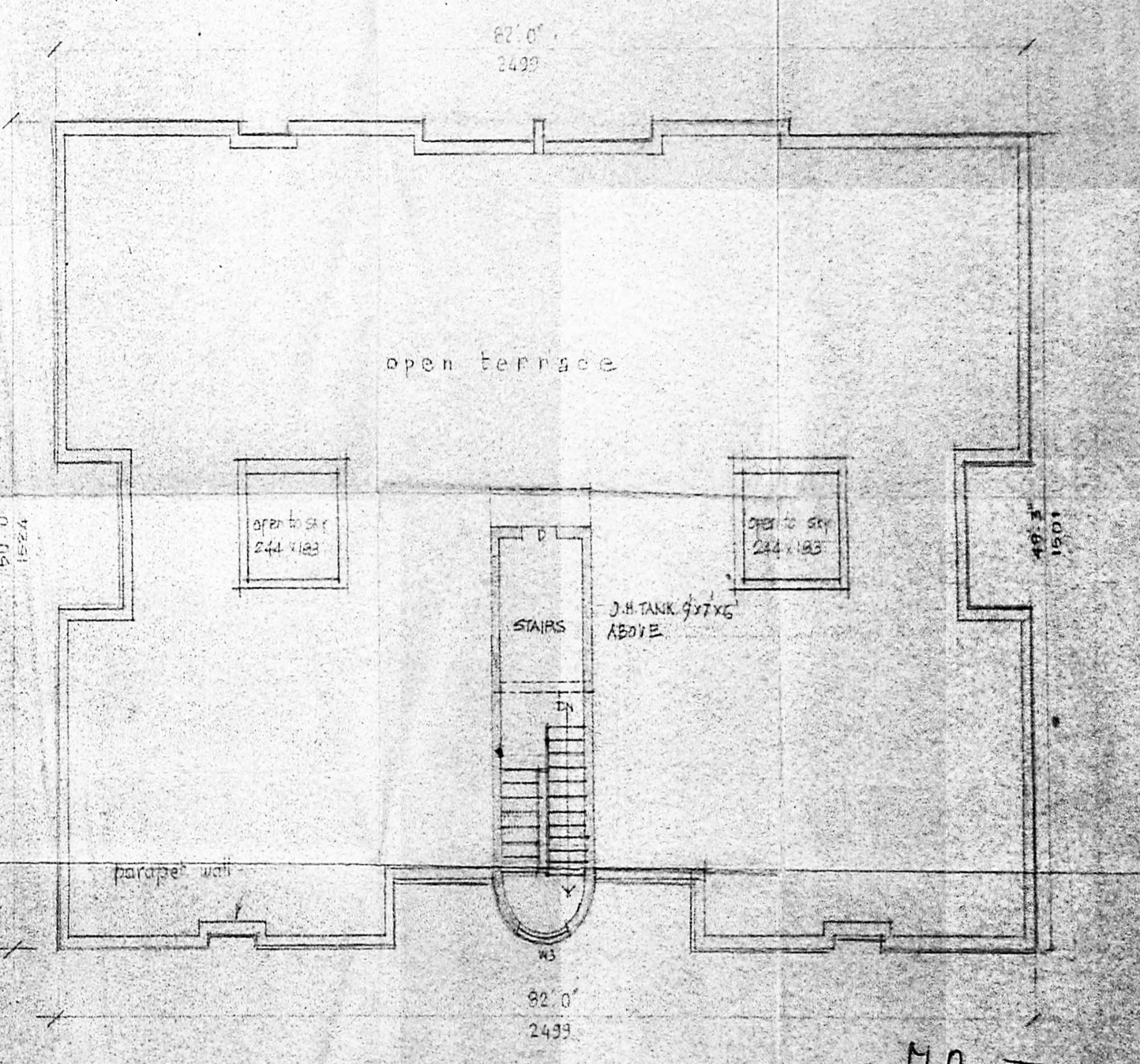

PLAN OF TERRACE FLOOR

Handwritten signature